

3/4" I.D. GALVANIZED PIPE WITH A 1/4" X 2'X2" WASHER WELDED TO EACH END.

NOTE
1 ALL WOOD NEAR OR IN CONTACT WITH THE GROUND SHOULD BE PRESSURE TREATED.

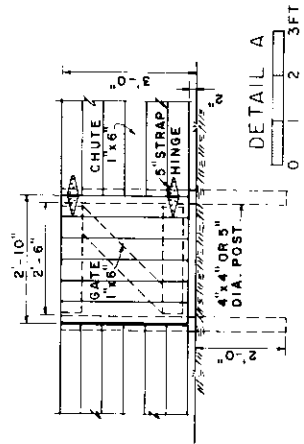
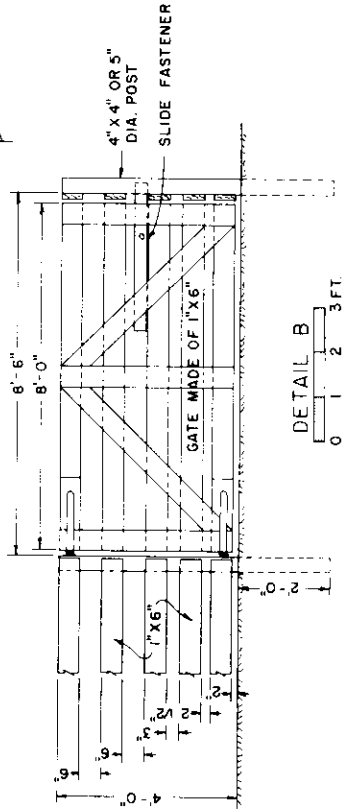
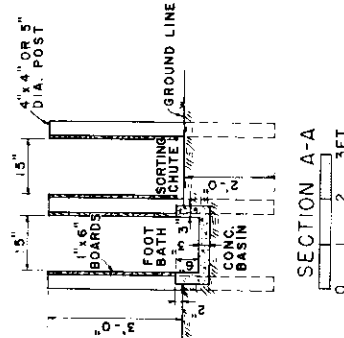

BASED ON: VPI-YA PLANS E.1.18, 1.19, 1.20
USDA PLAN 5924

COOPERATIVE EXTENSION WORK IN AGRICULTURE AND HOME ECONOMICS
DEPARTMENT OF AGRICULTURAL ENGINEERING
UNIVERSITY OF MARYLAND

CORRALS FOR SHEEP
USDA-VA67 FX 6019 SHEET 1 OF 3

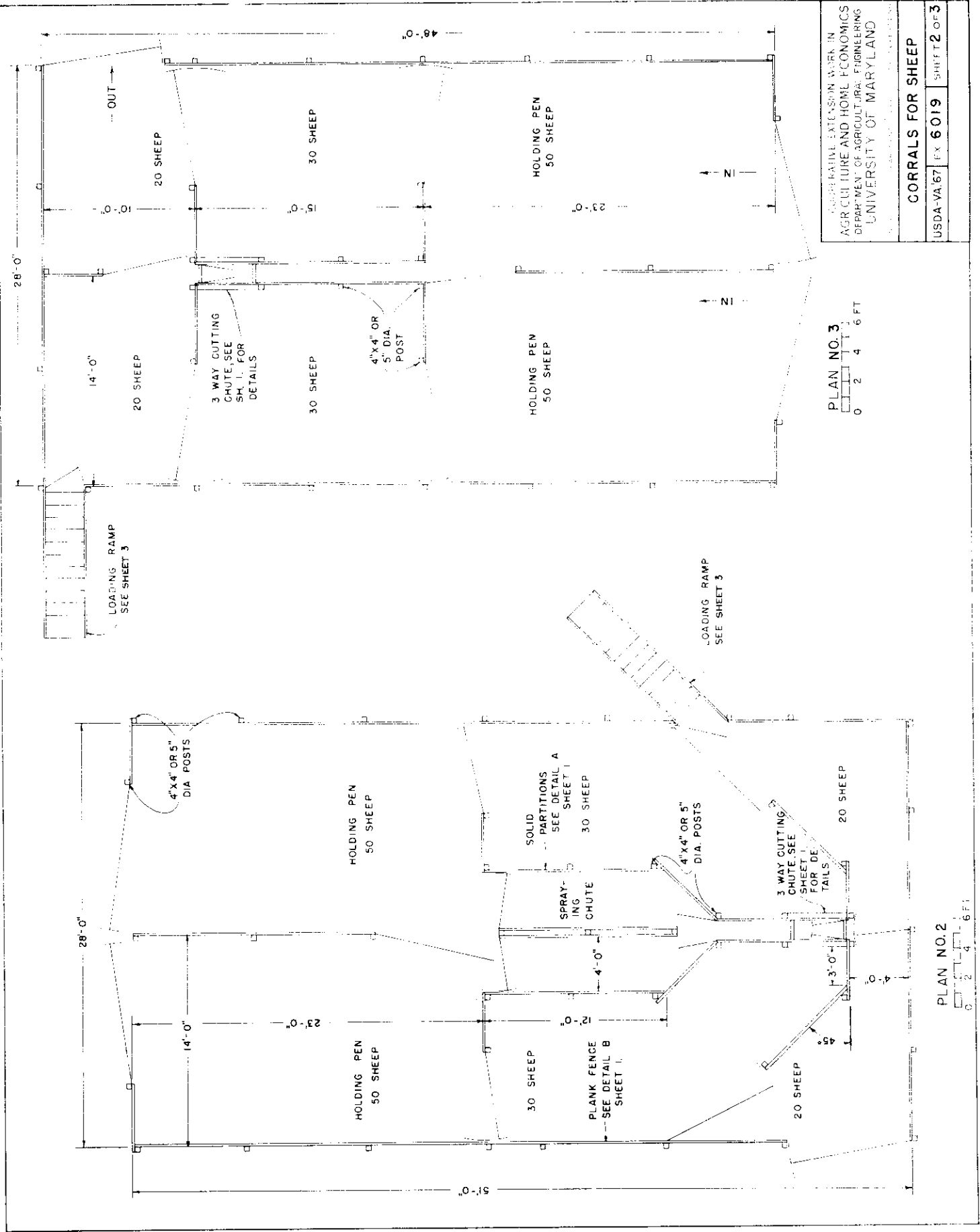

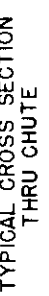
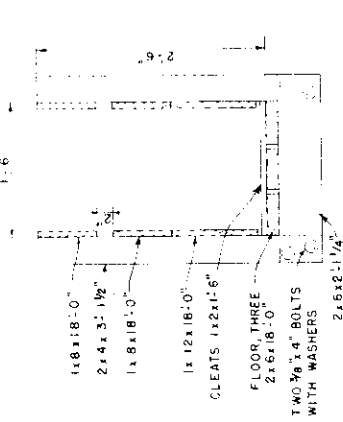
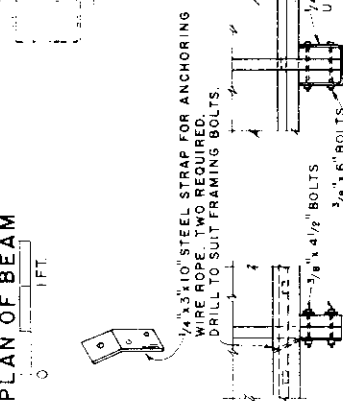
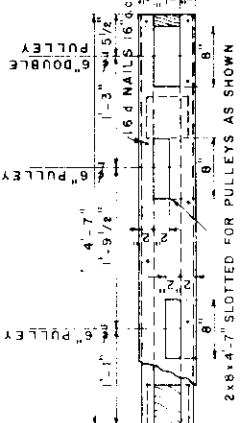
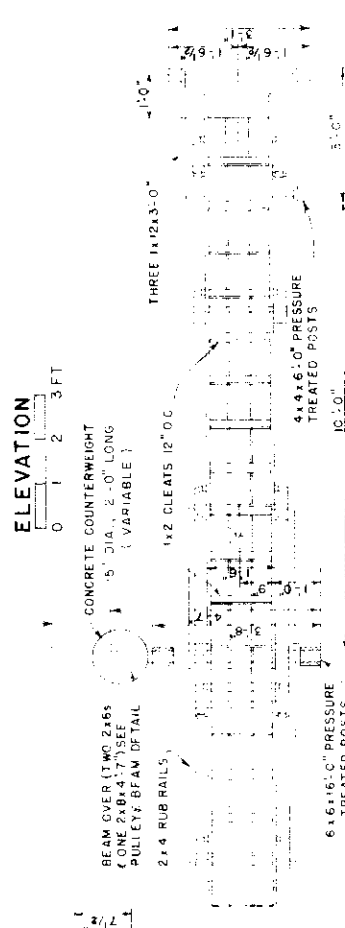
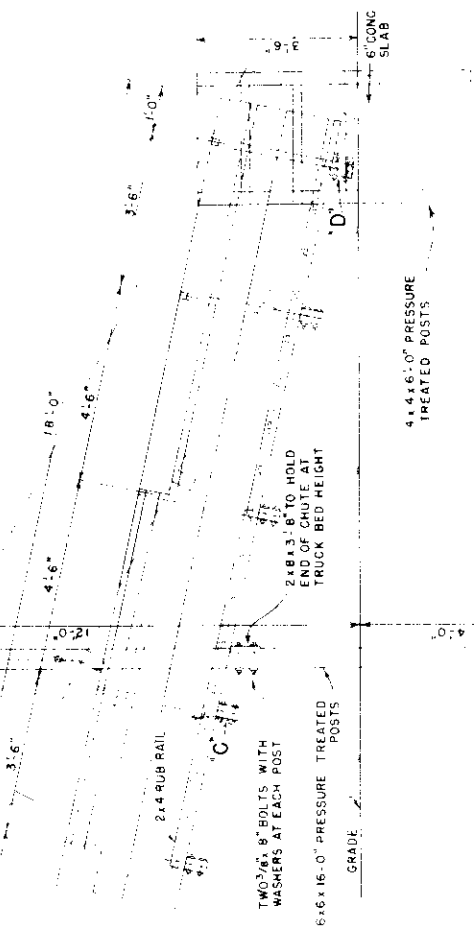
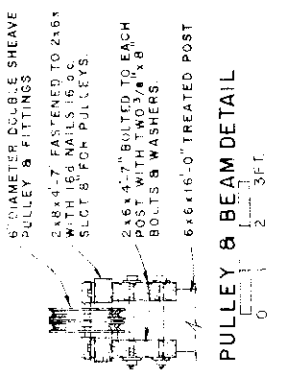
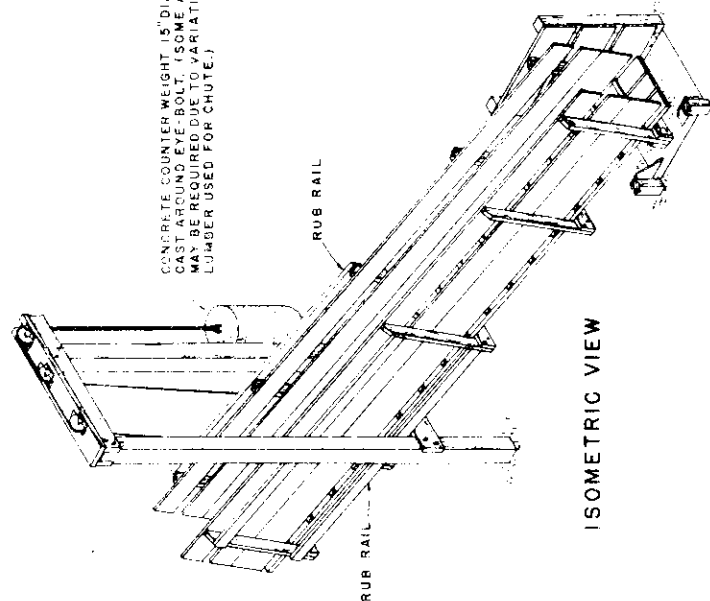

NOTE: DRESSED LUMBER TO BE USED THRU-OUT.