

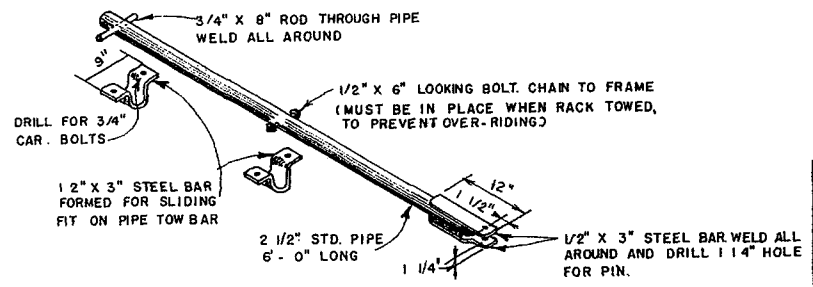

ROOF OPTIONAL IF OMITTED ADD (1) 2" x 4" x 5'-6" CROSS TIE AT TOP OF (2) CENTER POSTS

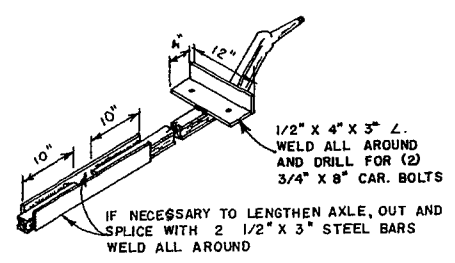
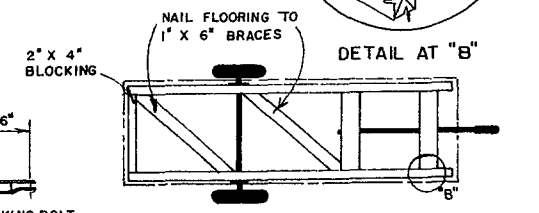
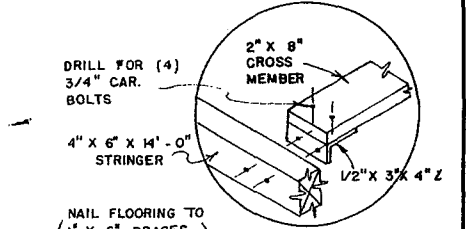
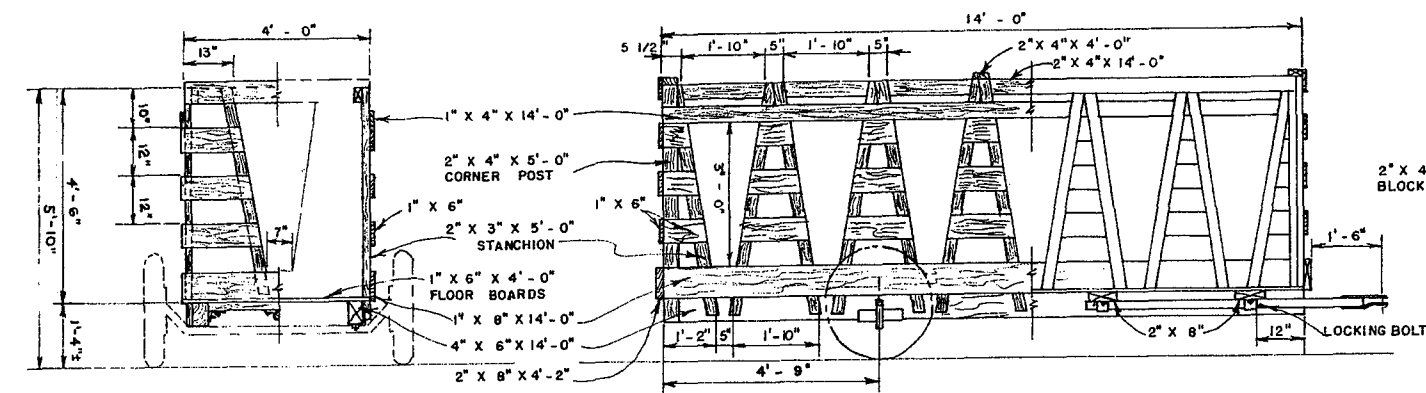
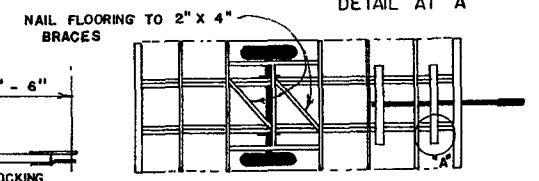

 LSU AgCenter RESEARCH & EXTENSION	
<b>MOVABLE HAY RACKS FOR CATTLE</b>	
ENGINEER	SCALE
DRAWN BY	SHEET 1 OF 1
TRACED BY JNC	DATE 12-6-66 NO. 5777

## Disclaimer

This site makes available conceptual plans that can be helpful in developing building layouts and selecting equipment for various agricultural applications. These plans do not necessarily represent the most current technology or construction codes. They are not construction plans and do not replace the need for competent design assistance in developing safe, legal and well-functioning agricultural building system. The LSU Agriculture Center, the Mid-West Plan Service, the United States Department of Agriculture and none of the cooperating land-grant universities warranty these plans.